

Liquid and Flexible  $\text{♩} = \text{ca. } 52$

to Karen

Sonatina (1965)

Merrill Bradshaw

Flute

Piano

4/4

*P* *P* *PP*

5/4

*PP* *P*

*mf* *PPP* *P*

*P* *P* *PP*

*PP* *PP*

1

Copyright 1965 by Merrill Bradshaw

rit

A Tempo ma meno

smorz.

2.

very serene

molto rit.

Tempo I

ad lib.

*Innumera*  
*(Glow*  
*p trill)*

PPP

mp

pp

pp

pp

PPP

PPP

3.

4.

5.

Light, airy, Playful ♩ = 138

7.

8.

Handwritten musical score for piano, featuring a single melodic line and a complex accompaniment. The score is divided into systems, with various performance instructions and dynamics.

**System 1:**

- Melody: *accelerando* (indicated by a dashed line), *Lively* (written above the staff), *PP* (pianissimo, indicated by a long line).
- Accompaniment: *PP* (pianissimo, indicated above the staff).

**System 2:**

- Melody: *mf* (mezzo-forte, indicated below the staff), *cresc.* (crescendo, indicated by a dashed line).
- Accompaniment: *mf* (mezzo-forte, indicated below the staff), *cresc* (crescendo, indicated by a dashed line), *sempre* (always, indicated above the staff).

**System 3:**

- Melody: *Faster* (written above the staff), *3* (triplets, indicated below the staff), *piu cresc* (more crescendo, indicated by a dashed line).
- Accompaniment: *3* (triplets, indicated below the staff), *piu cresc* (more crescendo, indicated by a dashed line).

**System 4:**

- Melody: *f* (forte, indicated below the staff), *piu cresc* (more crescendo, indicated by a dashed line).
- Accompaniment: *f* (forte, indicated below the staff), *piu cresc* (more crescendo, indicated by a dashed line).

*timbre* *flutterm.* *Rit. molto* *mp* *pp*

*Tempo I<sup>mo</sup>* *pp, leggerissimo* *P molto legato e espressivo* *(pp)*

11.

rit. - - - - - Meno Rallentando - - - - -

*P*

*P*

(Rall) - - - - - A tempo

*pp* *sfz* *sfz* *sfz*

*pp* *morendo* *atempo*

*f*

12.

Very Slowly ♩ = 40

Improvisatory

Sempre *PPP* molto espressivo

14.

pp ppp f pp

ppp pp

ppp poco stretto rit. poco stretto rit.

Tempo I

ppp sempre

16.

Quick, ♩ = 132-144

**System 1:**

**System 2:**

**System 3:**

Prova. Dec-Jan  
1965

20.

Flute

DR. TED WIGHT  
340 TMCB

BRIGHAM YOUNG UNIVERSITY  
PROVO, UTAH 84602

# Sonatina (1965)

Theodore W. Wight

Liquid and Flexible ♩ = ca 52

Merrill Bradshaw

*P* *P* *PP* *PP* *P* *mf* *PPP* *P* *PP* *PPP*

*A Tempo ma meno* *PP* *mp* *rit*

*Molto Meno Mosso* *mp* *PP* *mp*

*very serene* *PPP* *molto rit. ad lib. trill* *P (slow trill)* *tempo I* *MP*

*P*

*PPP* *P*

*mf* *PP* *sworzando* *A tempo ma meno* *trill* *mp (slow trill)*

*Molto Meno Mosso* *rit* *MP*

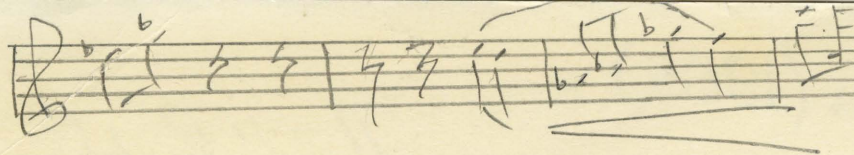

Light, airy, Playful  $\text{♩} = 138$

L.

Recitativish

*f* flutert. 6 *mp* *f* 3 flutert.

6 *p* *accel* *Lively*

*mf* *cresc.* 3 3 3

*f* *piu cresc.*

*Faster* *trium*

*trium* *cresc e accelerando*

*trium* *lunga* *flutert.* *fff* 6 *ff* *flutert.* 6

*Rit. Molto* *tempo I*

*pp* *leggerissimo*

*pp*

*rit.* *Meno* *Rallentando*

*Rall.* *A tempo* *P*

*pp* *sfz* *sfz* *sfz*

Very slowly ♩ = 40

Improvisatory

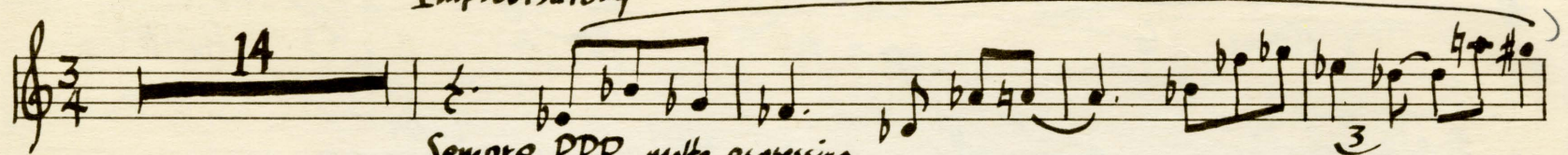

Sempre PPP molto espressivo

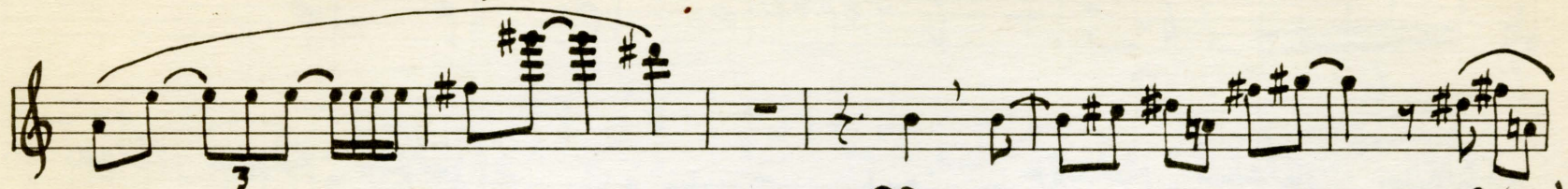

PP

PPP (echo)

pp

ppp

pp

ppp

pp

Poco stretto

ppp

Tempo I

pp sempre

Quick ♩ = 132 - 144

